

SECOND COURSE BANDING

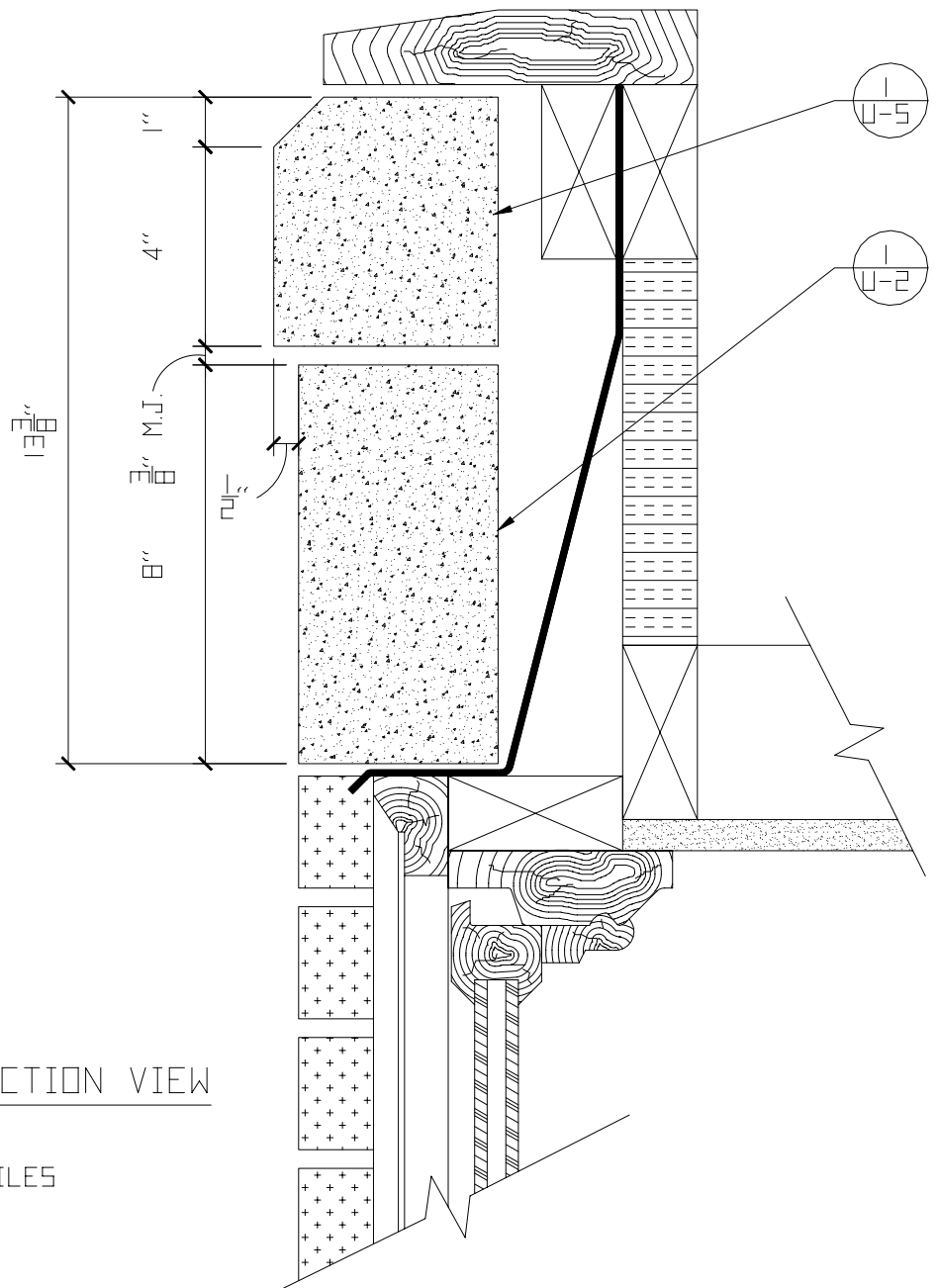

1 SECOND COURSE SECTION VIEW  
 STACKED COMBINATION  
 OF FLATFACE AND  
 FLATFACE CHAMFER PROFILES

- APPROVED AS IS
- APPROVED AS NOTED
- EXCEPTION RESUBMIT

AUTHORIZED AGENT SIGNATURE:

SCALE: 3" = 1'-0"

UNITS	AREA	SUBMITTAL UNIT INTERFACE	TITLE: SECOND COURSE BANDING
B	B <sub>NN</sub>	DRAWING DETAIL	MultiViews
F	B <sub>NN</sub>	DESCRIPTION:	SECOND COURSE BANDING
		NOTES:	REFER TO CONTRACTOR DRAWINGS, SHEET A-15, DETAIL "B"
		PROJECT:	LL Stein Residence
		CLIENT:	Bass Construction Company
<b>STONE LEGENDS</b>			JOB #: 7794
301 Pleasant Drive - Dallas, TX 75217			SUBMITTAL #: 1
TEL: (800) 398-1199 - FAX: (214) 398-1293			RELEASED DATE:
			DRAWING #: N-1 REV: 0

BANDING FAMILY OF  
STACKED PROFILES

 = RECOMMENDED  
SETTING LINE

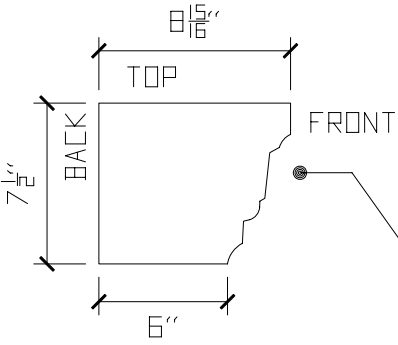

Jamison A  
PROFILE

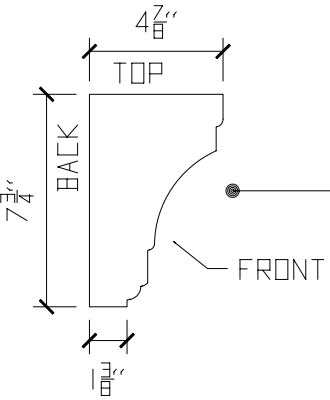

Vincent I  
PROFILE

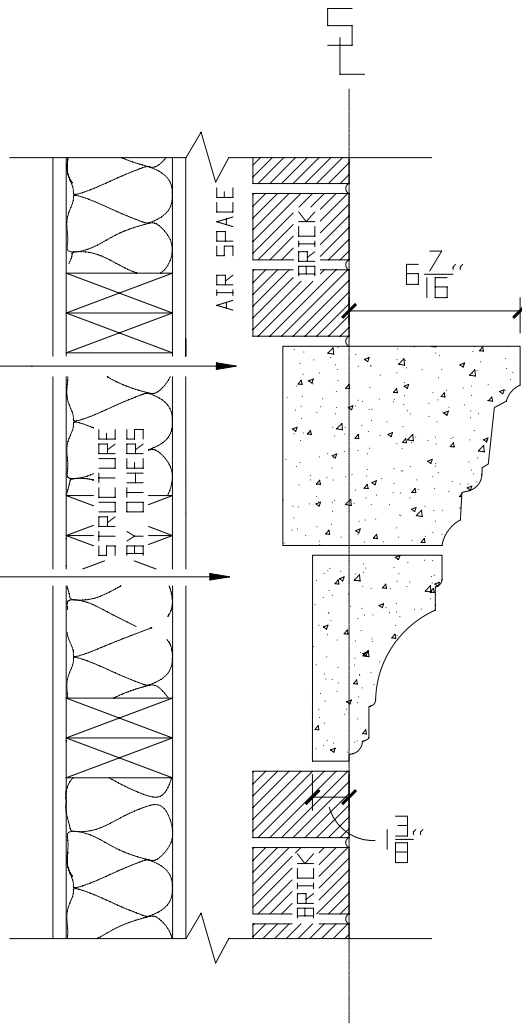

① VERTICAL SECTION

 = SETTING LINE OF WALL

BECAUSE ALL DIMENSIONS ARE SET BY THE SETTING LINE, IT IS USED AS A GUIDE TO INSTALL YOUR STONE CORRECTLY. USUALLY THE LINE OF THE WALL ESTABLISHES THE FACE BY WHICH ALL OTHER DIMENSIONS MEASURE FROM.

Unit ID17958

# CROSS SECTION THROUGH SILL & BANDING

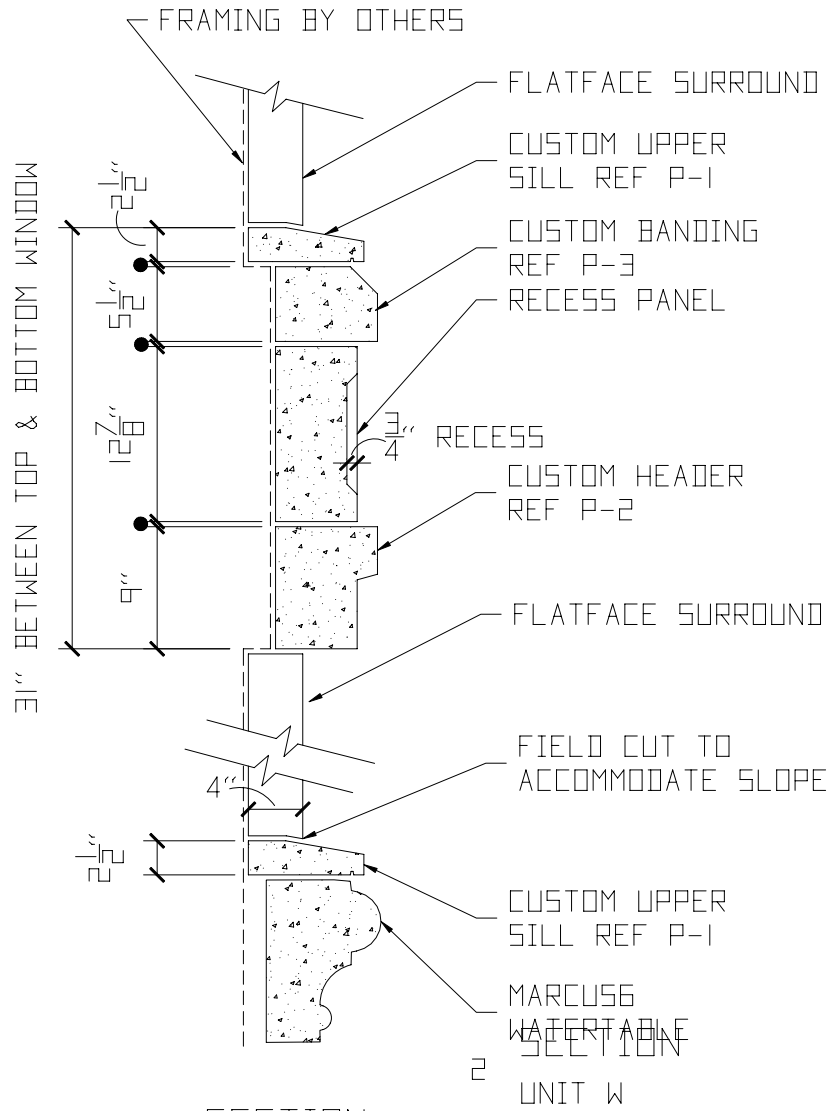

SECTION  
UNIT V

≡● = 3/8" M.J.